

Silvio Ferraz

Partita I
violoncello solo

2010

PARTITA I, for solo violoncello *(to fabio presgrave)*

special notations

scordatura with a quarter-tone re string

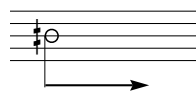

sustain the note up to the next change

keep sustaining the note

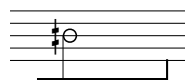

stop sustaining note as indicated with the broken line

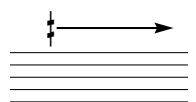

notes played on the re quarter-tone string (until another indication)

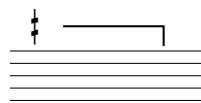

group of notes played on the re quarter-tone string

play a pizzicato with the fifth finger while bowing

to fabio presgrave
partita
for solo violoncello

silvio ferraz, 2010

♩ = 72

*sempre com sord
sul tasto*

pont--tasto
ponticello
tasto
pont--tasto
flautato
f

poco meno mosso

*dal tallone alla.....punta d'arco
dal ord. al.....ponticello*

♩ = 92
ponticello MOLTO

13 *mp*

14 *p*

15 *ff* *ord.*

16 *mp*

♩ = 72
ponticello MOLTO

arco ord.

17

3

7

tasto -----> ponticello -----> ponticello MOLTO

18

9

poco a poco diminuendo e allontanandosi ordinario

19

f

3

poco a poco al tasto.....e al tasto MOLTO

dal tasto MOLTO al ponticello

lontano e cantabile $\text{♩} = 54$ sul ponticello

20

mp

21 *non vib.* *vib. poco*

22 *non vib.*

23 *poco vib.*

24 *sf*

25 *sf* *mp* *non vib.* *punta d'arco e leggermente soffiato* *mf*